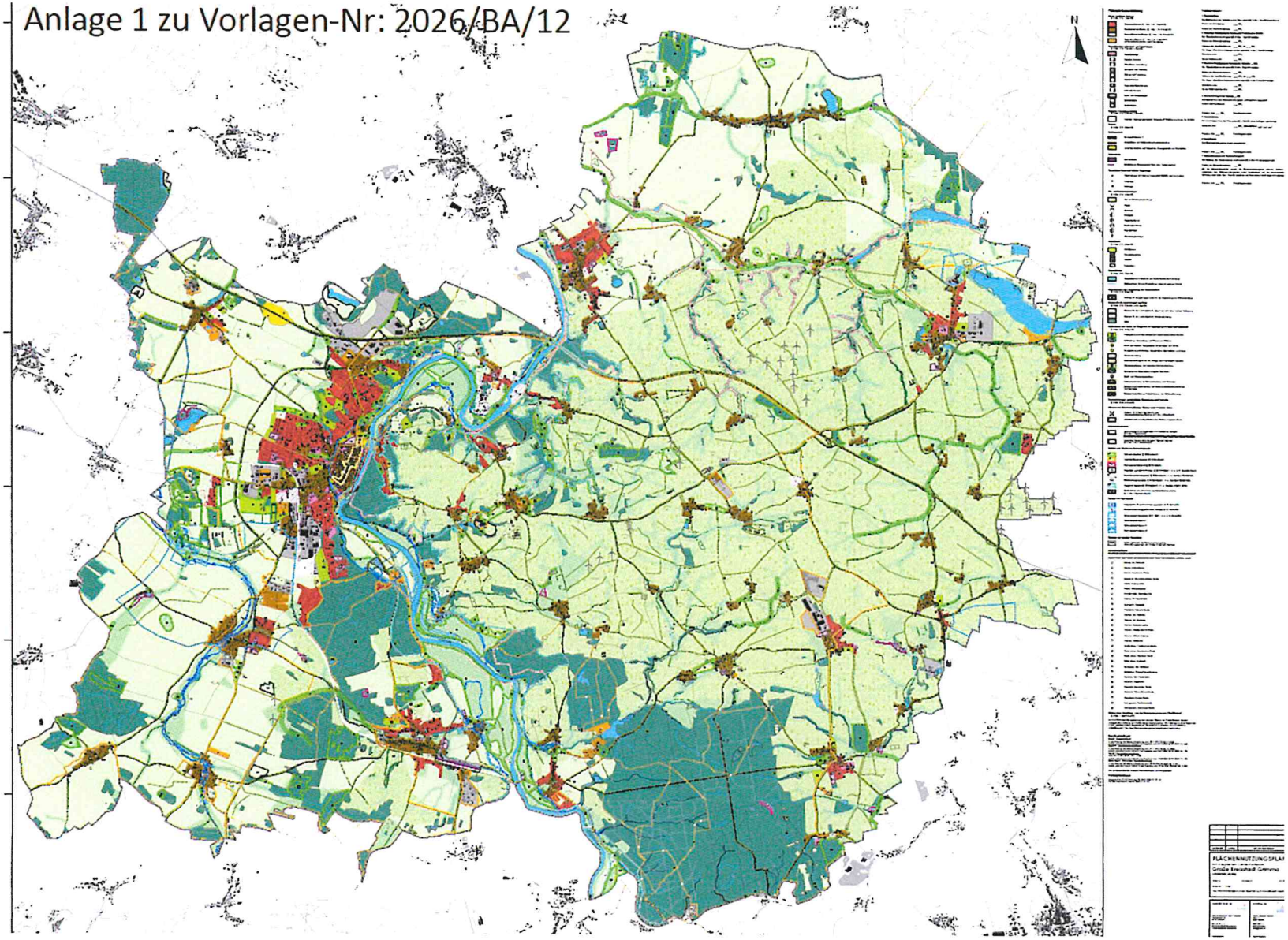Anlage 1 zu Vorlagen-Nr: 2026/BA/12